

KIROV

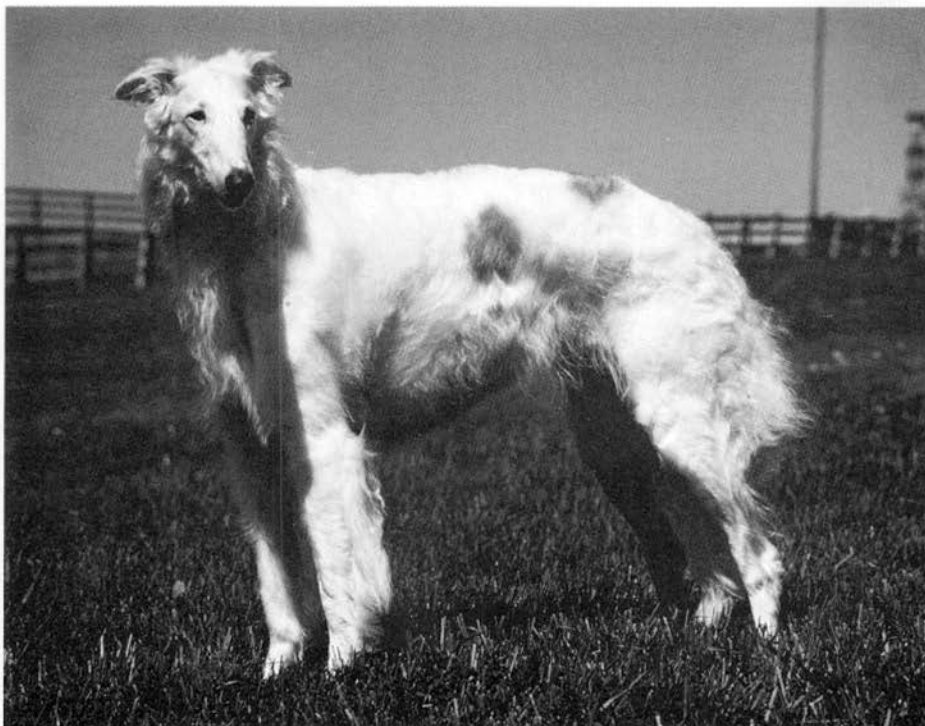

Natalia of Kalinka, U.D., LCM

May 13, 1979 - December 24, 1994

Breeder: Françoise Einstein

Female

White and Apricot

Barbara E. Ewing
312 Juliustown Road
Columbus, NJ 08022
(609)726-1301

My first, my foundation, my friend for 15 1/2 years. She set the standard for Kirov with her type, movement, intelligence and coursing ability.

