MARIZA

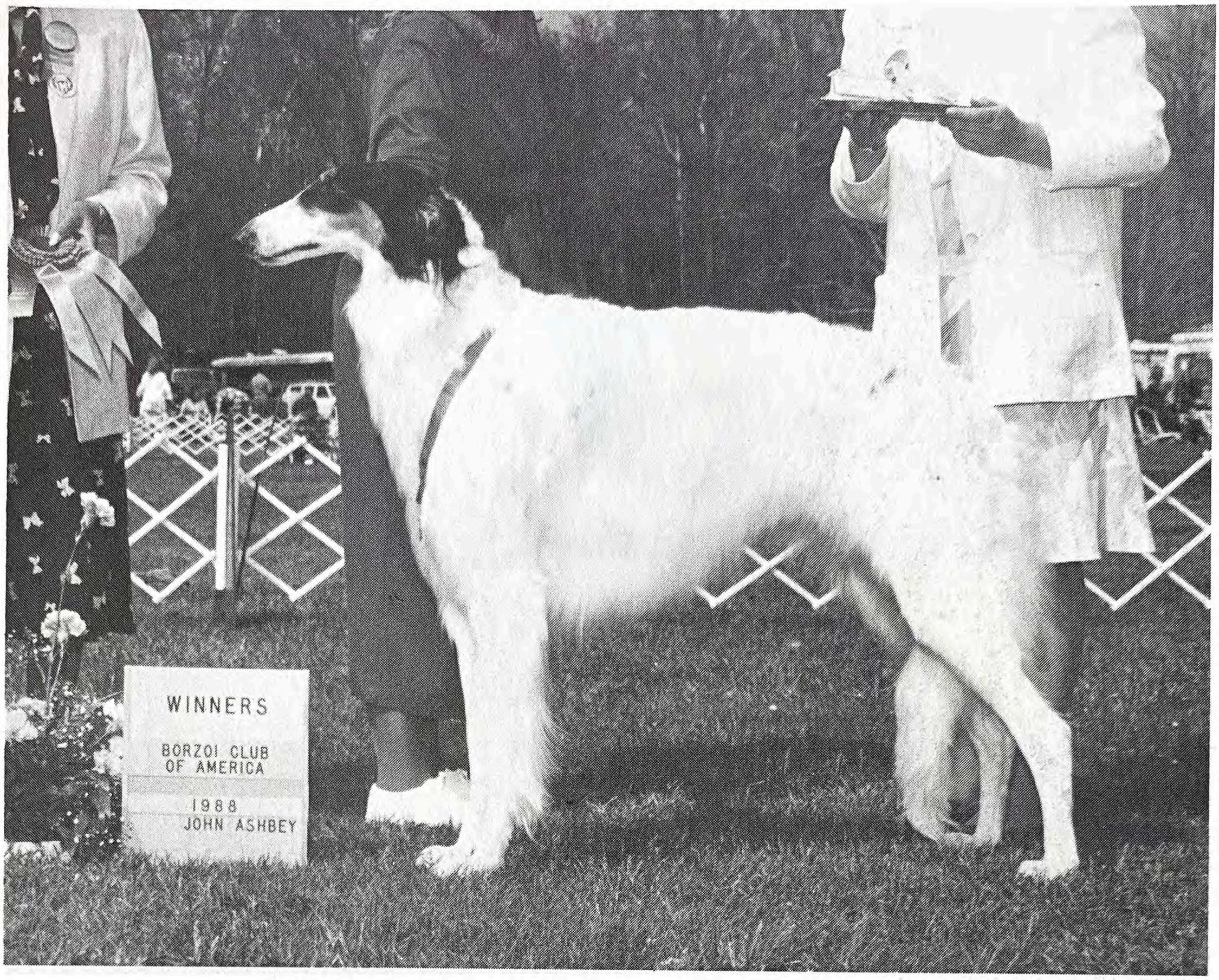

Ch. Mariza Vega

November 26, 1984
Breeder: Mary Fisher
Female
White with Black and Tan

Mary Fisher and Patricia Toy
4221 118th Street E.
Tacoma, WA 98446
(206)537-6398

Puget Sound Borzoi Club Specialty (Seattle) - seven months - Best In Sweepstakes.
Twin Cities Borzoi Club Specialty (Minneapolis) - Winners Bitch.
Borzoi Club of California Specialty (Beverly Hills) - Winners Bitch and Best of Opposite Sex.
1988 BCOA National Specialty (Virginia) - Winners Bitch and Best of Winners.

Am. Can. Ch. Zcerlov's Hits T'Spot	Am. Can. Ch. Majenkir Charadei of Jantar	Ch. Majenkir Artizan
		Ch. Majenkir Ms of Dragonflite
	Ch. Majenkir Kira of Eaglecrag, F.Ch.	Am. Can. Ch. Majenkir Gyrfalcon, F.Ch.
		Ch. Majenkir Tsarina Tsuzy
Fleurette of Rising Star	Int. Am. Can. Ch. Kazan of Rising Star	Can. Ch. Mishka of Rising Star
		Am. Can. Ch. Blythe Spirit of Rising Star
	Ch. Vega of Rising Star	Am. Can. Ch. Sirhan Poraschai
		Am. Can. Ch. Blythe Spirit of Rising Star